



Te Uru Rākau

Forestry New Zealand

One Billion Trees Fund

Grants Approved in Greater Wellington Region

Overview of Approved Grants

Te Uru Rakau has helped fund:

- Approximately 1,218 hectares of new planting in the Greater Wellington Region (GWR)
- Across a number of projects, 23 in total.
- Species include; Eucalyptus fastigata and general Eucalyptus species
- Exotic species such as Giant Redwoods, Macrocarpa, and Pinus radiata
- Along with mixed Indigenous trees and Manuka.

The planting projects were scheduled for the 2019, 2020 and 2021 planting seasons.

This equates to a total investment in the GWR from the One Billion Trees Fund of \$5.2 million.

- 23,073 ha of Post-89 ETS forestland has been registered in the ETS @ 30/09/2020





One Billion Trees Fund Grants Approved in Greater Wellington Region

1BT Approved Species	Hectares (ha)
Coastal Redwood	4.86
Eucalyptus fastigata	29.11
Eucalyptus in general	162.75
Giant Redwood	1.97
Macrocarpa	5.76
Manuka	301.13
Mixed exotic species	52.76
Mixed indigenous species	252.49
Pinus radiata	407.57
Grand Total	1218.40

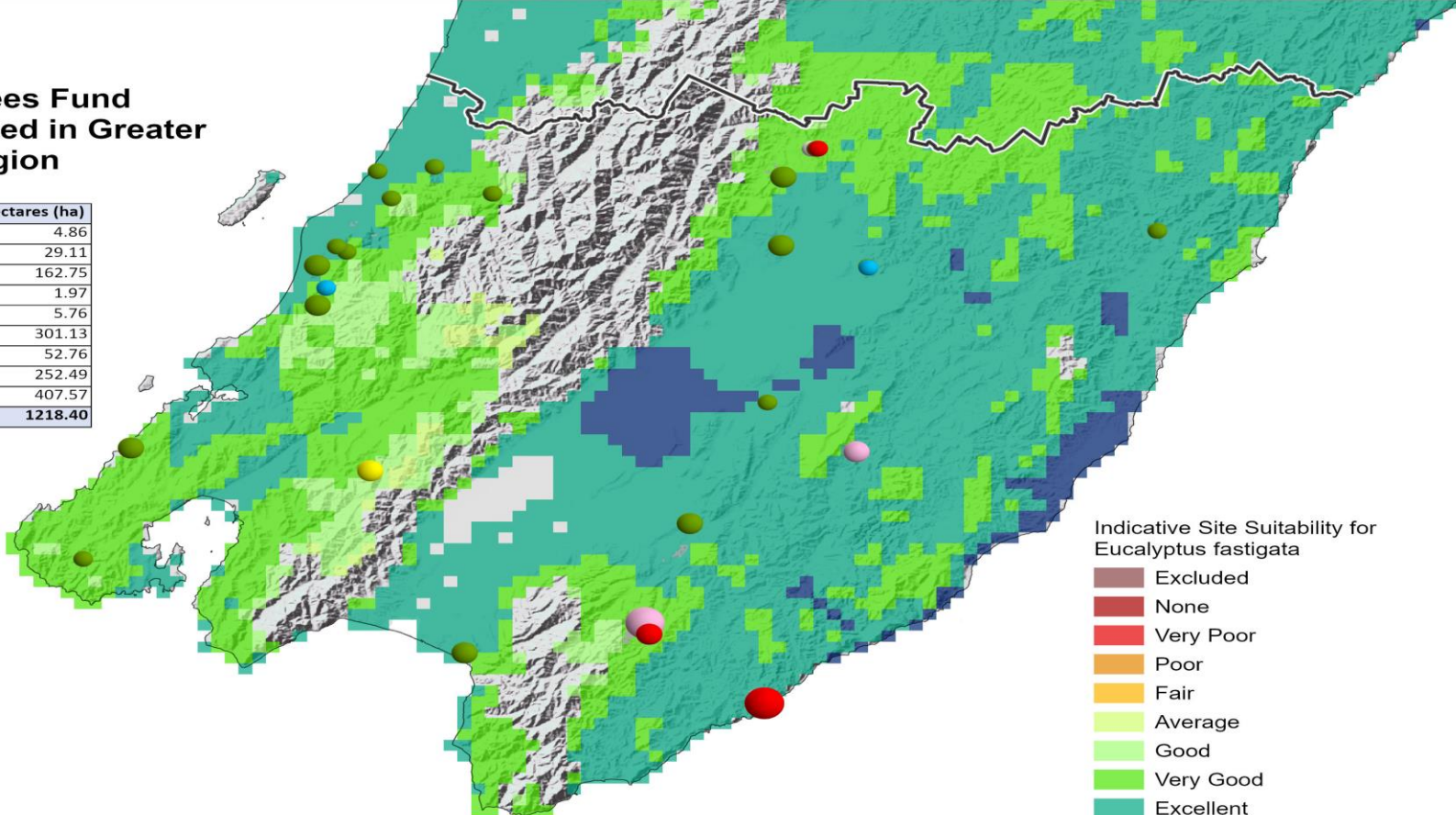

Indicative Site Suitability for
Eucalyptus fastigata

- Excluded
- None
- Very Poor
- Poor
- Fair
- Average
- Good
- Very Good
- Excellent
- Exceptional

Regional Council Boundaries

Eucalyptus
(*Euc. fastigata*,
Euc. in general)

- 1 to ≤10 ha
- 10 to ≤100 ha
- 100 to ≤250 ha

Exotic Species Redwood
(Mix. exotic,
Pinus radiata)

- 1 to ≤10 ha
- 10 to ≤100 ha
- 100 to ≤250 ha

**Coastal and
Giant Redwood**

- 1 to ≤10 ha
- 10 to ≤100 ha
- 100 to ≤250 ha

Indigenous Species

- 1 to ≤10 ha
- 10 to ≤100 ha
- 100 to ≤250 ha

Manuka

- 1 to ≤10 ha
- 10 to ≤100 ha
- 100 to ≤250 ha

Macrocarpa

- 1 to ≤10 ha
- 10 to ≤100 ha
- 100 to ≤250 ha



TUR Contacts

For any general question and enquiries please contact advisers listed below.

Dougal Morrison – Senior Adviser Forest Grants, **Grants queries and information**

Telephone: 04 831 4909 Mobile: 027 470 0658 Email: Dougal.Morrison@mpi.govt.nz

Patrick Hawinkels – Senior Technical Adviser, **Forest and Landuse Advice/ETS queries**

Telephone: 06 348 7312 Mobile: 029 921 3405 Email: Patrick.Hawinkels@mpi.govt.nz

Simon Hunt – Forest and Landuse Adviser, **Ecological Forest and Landuse Advice**

Telephone: 04 831 3225 Mobile: 022 010 0772 Email: Simon.Hunt@mpi.govt.nz

Lawrence Rehutai – Forest and Landuse Adviser, **General Forest and Landuse Advice**

Telephone: 06 826 4590 Mobile: 027 312 2056 Email: Lawrence.Rehutai@mpi.govt.nz

